

Members and Guests please review the following Queensland Road Rules when entering and exiting the Southport Yacht Club Main Beach Car Park.

When Macarthur Parade was resealed a single continuous centreline was installed in place of the previous double centreline with a break at the yacht club driveway. This is consistent with current linemarking practice to no longer mark double continuous centrelines in urban areas.

This does not change the legality of crossing this line to enter or exit the driveway. Section 134 of the Queensland Road Rules allows vehicles to cross single continuous centrelines to enter or leave the road. See images below (example 2A is most relevant), and the link here for the full road rules: <https://www.legislation.qld.gov.au/LEGISLTN/CURRENT/T/TrantOpRURR09.pdf>

134 Exceptions to keeping to the left of a dividing line

- (1) This section applies to a driver on a road with a dividing line.
- (2) If the dividing line is a single broken dividing line only, a broken dividing line to the left of a single continuous dividing line or 2 parallel broken dividing lines, the driver may drive to the right of the dividing line—
 - (a) to overtake another driver; or
 - (b) to perform a U-turn, unless the driver is prohibited from performing the U-turn under another provision of this regulation.
- (3) If the dividing line is a single continuous or broken dividing line, a broken dividing line to the left or right of a single continuous dividing line or 2 parallel broken dividing lines, the driver may drive to the right of the dividing line—
 - (a) to enter or leave the road; or
 - (b) to enter a part of the road of 1 kind from a part of the road of another kind (for example, moving to or from a service road or emergency stopping lane); or
 - (c) to park in angle parking on the opposite side of the road.

Examples—

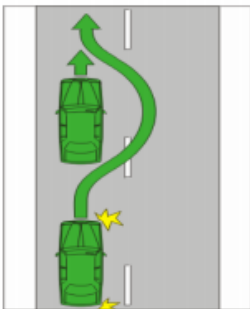

Example 1

Driving to the right of the centre of the road permitted—overtaking on a road with a broken dividing line only

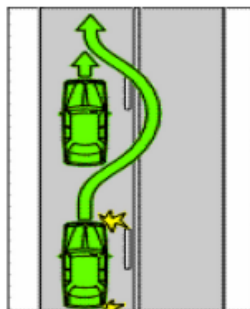

Example 2

Driving to the right of the centre of the road permitted—overtaking on a road with a broken dividing line to the left of a single continuous dividing line

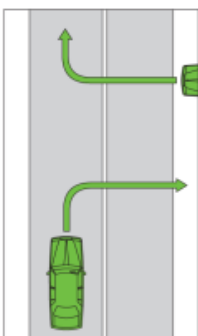

Example 2A

Driving across a single continuous dividing line is permitted to enter or leave the road

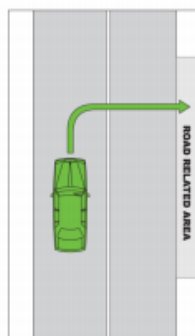

Example 2B

Driving across a single continuous dividing line is permitted to leave the road to enter a road-related area